

FAWN LAKE INUNDATION MAPPING INDEX

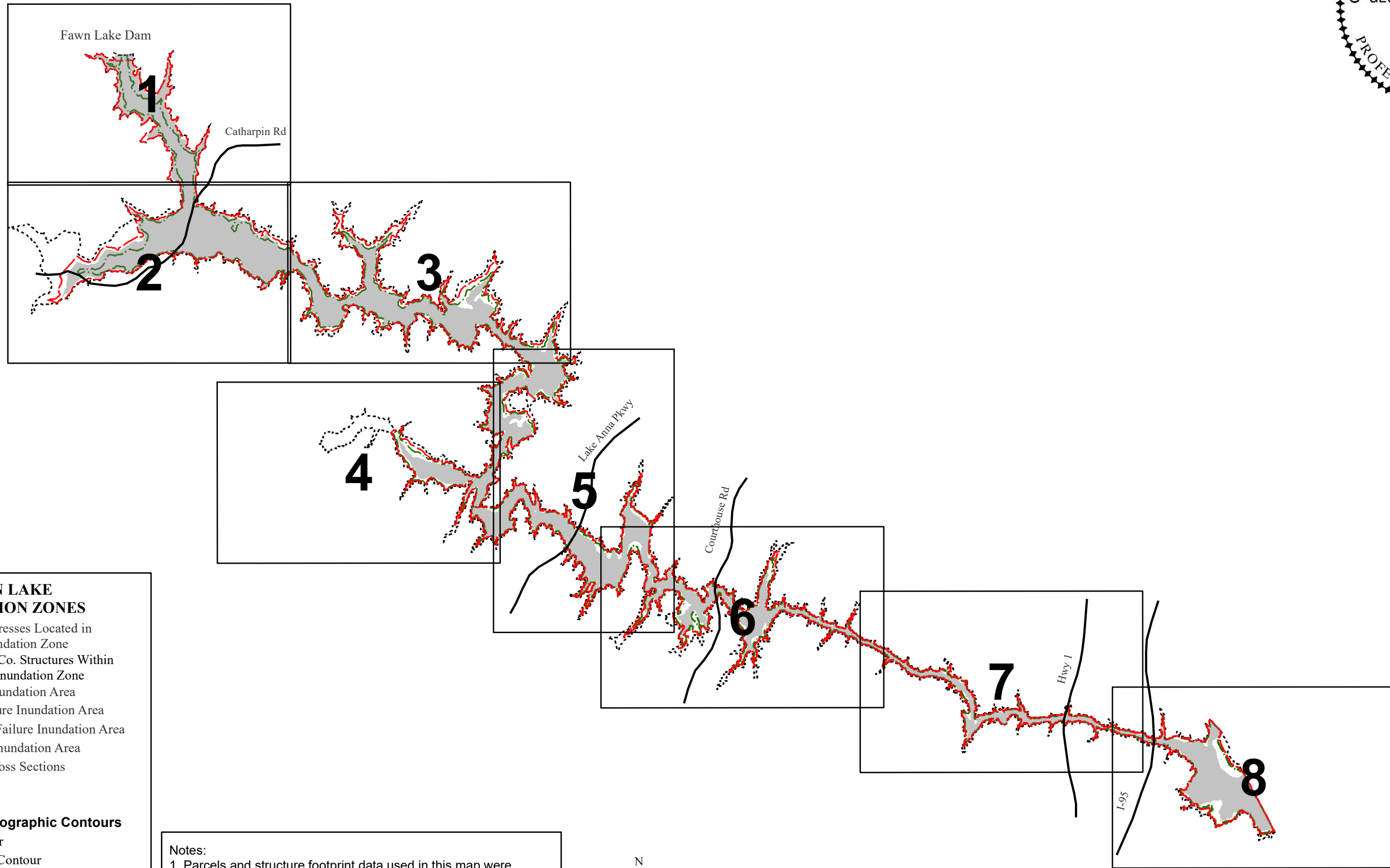

FAWN LAKE INUNDATION ZONES

- Property Addresses Located in PMF DB Inundation Zone
- Spotsylvania Co. Structures Within Dam Breach Inundation Zone
- Sunny Day Inundation Area
- 0.6 PMF Failure Inundation Area
- 0.6 PMF No Failure Inundation Area
- PMF Failure Inundation Area
- HEC-RAS Cross Sections

Streams

- Stream

USGS 10-ft Topographic Contours

- Index Contour
- Intermediate Contour
- Spotsylvania Parcel Boundaries
- Spotsylvania County Boundary

Dewberry

August 8, 2023

Notes:

1. Parcels and structure footprint data used in this map were supplied by the GIS/Mapping Department, Spotsylvania County, VA in July 2023
2. Mapping of flooded areas and flood wave travel times are approximate. Timing and extent of actual inundation may differ from the information presented on this map.
3. FWAT = Flood Wave Arrival Times (Initial Impact/Flood Peak)

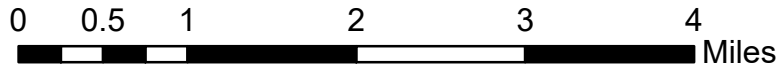
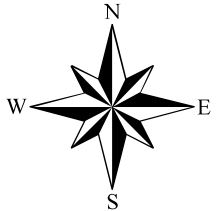

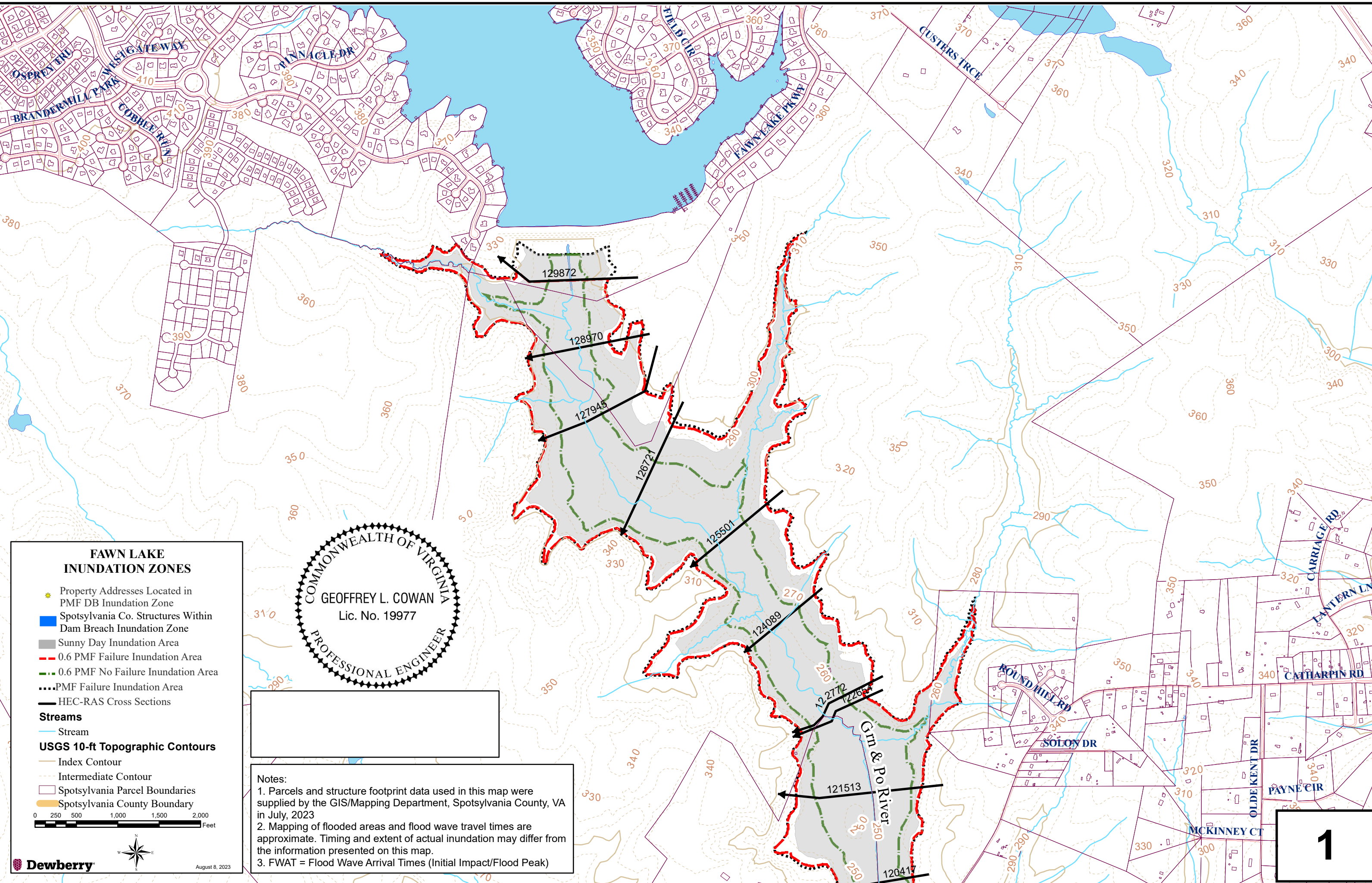

FAWN LAKE INUNDATION ZONES

- Property Addresses Located in PMF DB Inundation Zone
- Spotsylvania Co. Structures Within Dam Breach Inundation Zone
- Sunny Day Inundation Area
- 0.6 PMF Failure Inundation Area
- 0.6 PMF No Failure Inundation Area
- PMF Failure Inundation Area
- HEC-RAS Cross Sections
- Streams**
- Stream
- USGS 10-ft Topographic Contours**
- Index Contour
- Intermediate Contour
- Spotsylvania Parcel Boundaries
- Spotsylvania County Boundary

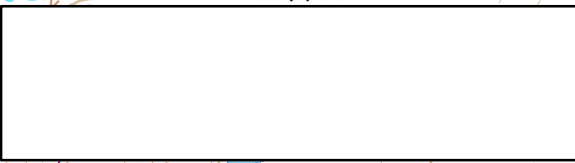
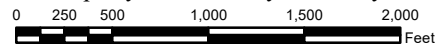

Notes:

1. Parcels and structure footprint data used in this map were supplied by the GIS/Mapping Department, Spotsylvania County, VA in July, 2023
2. Mapping of flooded areas and flood wave travel times are approximate. Timing and extent of actual inundation may differ from the information presented on this map.
3. FWAT = Flood Wave Arrival Times (Initial Impact/Flood Peak)

FAWN LAKE INUNDATION ZONES

- Property Addresses Located in PMF DB Inundation Zone
- Spotsylvania Co. Structures Within Dam Breach Inundation Zone
- Sunny Day Inundation Area
- 0.6 PMF Failure Inundation Area
- 0.6 PMF No Failure Inundation Area
- PMF Failure Inundation Area
- HEC-RAS Cross Sections
- Streams**
- Stream
- USGS 10-ft Topographic Contours**
- Index Contour
- Intermediate Contour
- Spotsylvania Parcel Boundaries
- Spotsylvania County Boundary

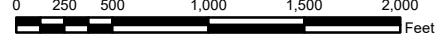

Dewberry August 8, 2023

XSEC 119733
 Distance Downstream of Dam = 1.9 miles
 FWAT = (15 min/54 min)
 Max Flood Depth = 21.3 feet

Addresses in PMF Dam Breach Inundation Zone	
MAP ID	Address
* 1	9811 CATHARPIN RD

* Denotes structure between full PMF failure and 0.6 PMF failure inundation zones.

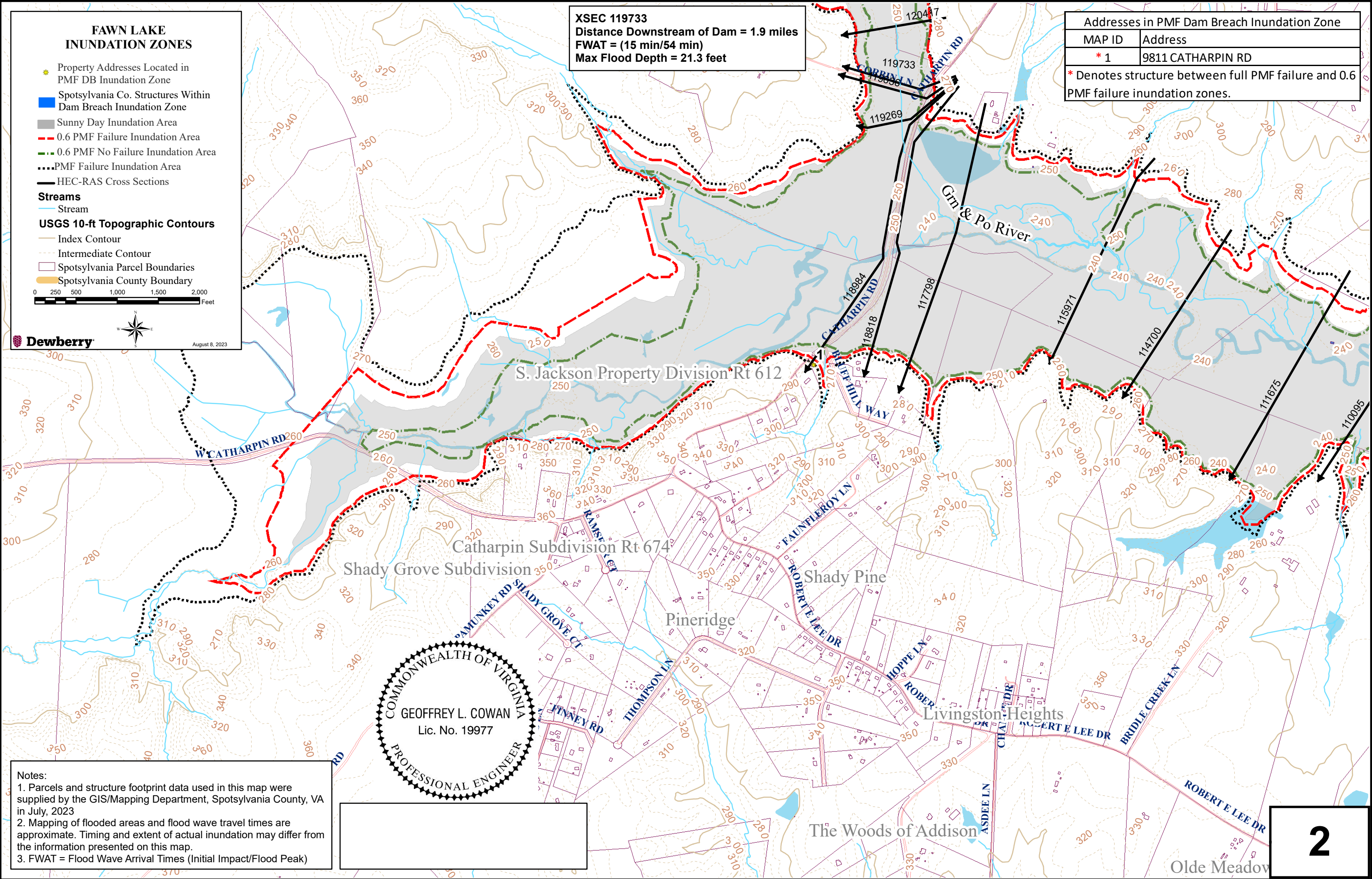

COMMONWEALTH OF VIRGINIA
 GEOFFREY L. COWAN
 Lic. No. 19977
 PROFESSIONAL ENGINEER

Notes:
 1. Parcels and structure footprint data used in this map were supplied by the GIS/Mapping Department, Spotsylvania County, VA in July, 2023
 2. Mapping of flooded areas and flood wave travel times are approximate. Timing and extent of actual inundation may differ from the information presented on this map.
 3. FWAT = Flood Wave Arrival Times (Initial Impact/Flood Peak)

COMMONWEALTH OF VIRGINIA
GEOFFREY L. COWAN
 Lic. No. 19977
 PROFESSIONAL ENGINEER

FAWN LAKE INUNDATION ZONES

- Property Addresses Located in PMF DB Inundation Zone
- Spotsylvania Co. Structures Within Dam Breach Inundation Zone
- Sunny Day Inundation Area
- 0.6 PMF Failure Inundation Area
- 0.6 PMF No Failure Inundation Area
- PMF Failure Inundation Area
- HEC-RAS Cross Sections

Streams

- Stream

USGS 10-ft Topographic Contours

- Index Contour
- Intermediate Contour
- Spotsylvania Parcel Boundaries
- Spotsylvania County Boundary

0 250 500 1,000 1,500 2,000 Feet

Dewberry August 8, 2023

* Denotes structure between full PMF failure and 0.6 PMF failure inundation zones.

Addresses in PMF Dam Breach Inundation Zone	
MAP ID	Address
* 2	9452 MILL POND RD
3	9428 MILL POND RD
4	9415 MILL POND RD
5	9429 MILL POND RD
* 6	9742 BEAVER LN
* 7	9842 BEAVER LN
* 8	9448 MILL POND RD
9	9444 MILL POND RD
* 10	10024 BEAVER LN
* 11	10530 BEAVER LN
* 12	9401 MILL POND RD
13	9621 PARADISE CT
* 14	9409 MILL POND RD
* 15	9490 VANREENAN WAY
* 16	8308 SINGING WOOD LN
* 17	8304 SINGING WOOD LN
* 18	8217 SINGING WOOD LN
101	8216 SINGING WOOD LN

XSEC 103427
 Distance Downstream of Dam = 5.0 miles
 FWAT = (40 min/1 hr 56 min)
 Max Flood Depth = 34.4 feet

Notes:
 1. Parcels and structure footprint data used in this map were supplied by the GIS/Mapping Department, Spotsylvania County, VA in July 2023
 2. Mapping of flooded areas and flood wave travel times are approximate. Timing and extent of actual inundation may differ from the information presented on this map.
 3. FWAT = Flood Wave Arrival Times (Initial Impact/Flood Peak)

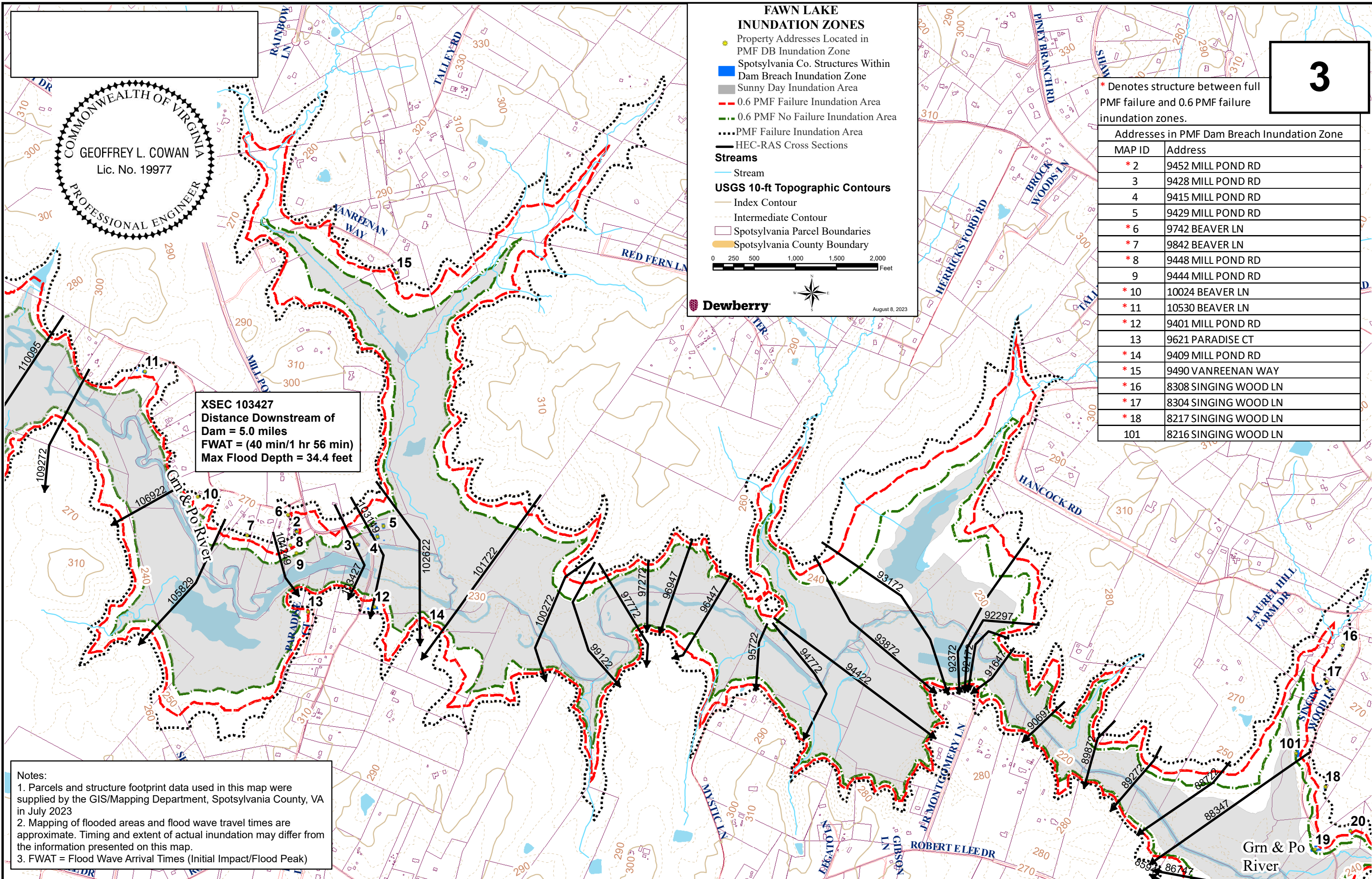

* Denotes structure between full PMF failure and 0.6 PMF failure inundation zones.

Addresses in PMF Dam Breach Inundation Zone	
MAP ID	Address
42	8521 HERON POINTE WAY
* 43	9510 NORTHLAKE DR
* 44	9430 NORTHLAKE DR

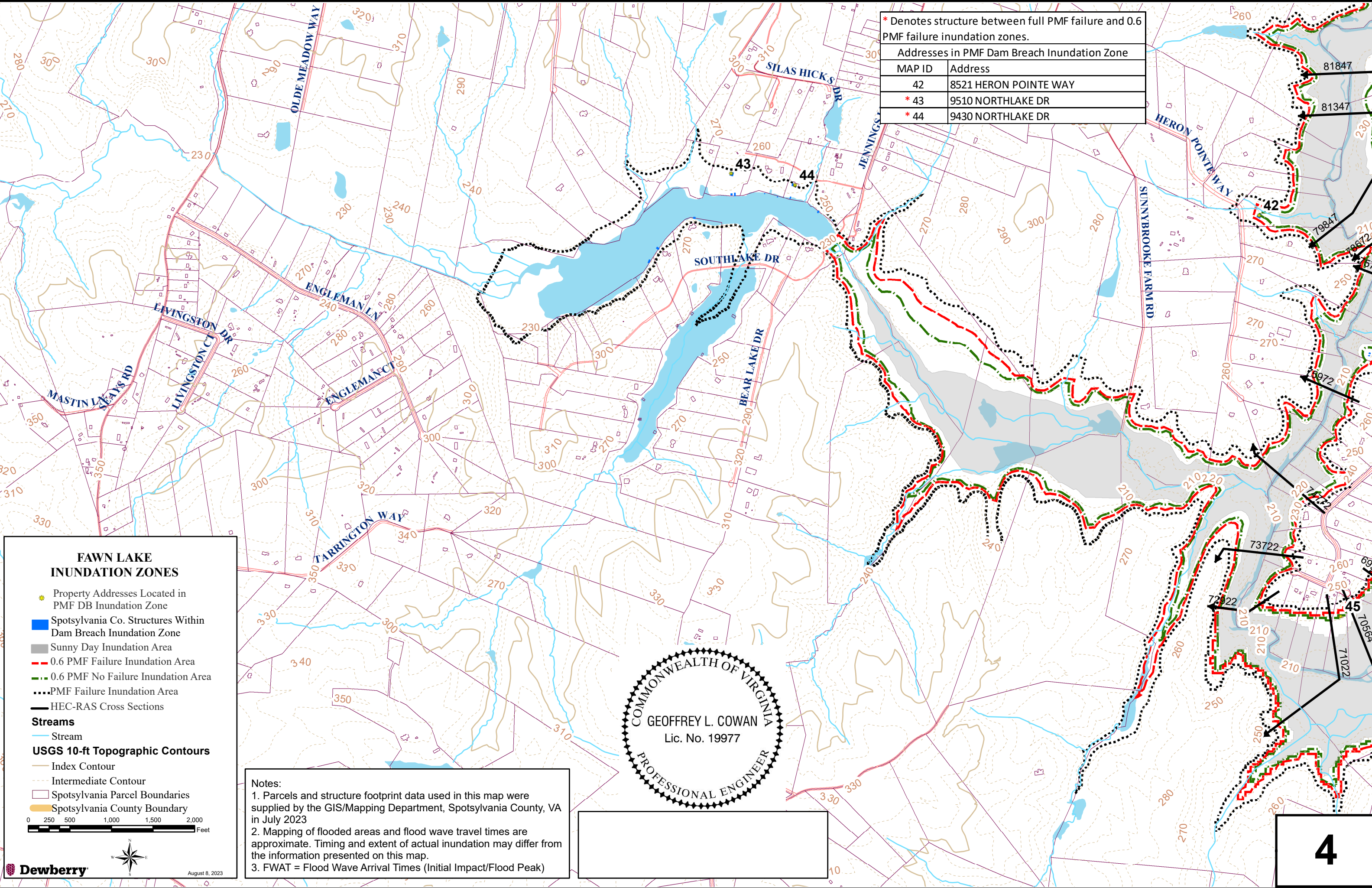

FAWN LAKE INUNDATION ZONES

- Property Addresses Located in PMF DB Inundation Zone
- Spotsylvania Co. Structures Within Dam Breach Inundation Zone
- Sunny Day Inundation Area
- 0.6 PMF Failure Inundation Area
- 0.6 PMF No Failure Inundation Area
- PMF Failure Inundation Area
- HEC-RAS Cross Sections

Streams

- Stream

USGS 10-ft Topographic Contours

- Index Contour
- Intermediate Contour
- Spotsylvania Parcel Boundaries
- Spotsylvania County Boundary

0 250 500 1,000 1,500 2,000 Feet

Dewberry

August 8, 2023

Notes:
 1. Parcels and structure footprint data used in this map were supplied by the GIS/Mapping Department, Spotsylvania County, VA in July 2023
 2. Mapping of flooded areas and flood wave travel times are approximate. Timing and extent of actual inundation may differ from the information presented on this map.
 3. FWAT = Flood Wave Arrival Times (Initial Impact/Flood Peak)

COMMONWEALTH OF VIRGINIA
 GEOFFREY L. COWAN
 Lic. No. 19977
 PROFESSIONAL ENGINEER

Addresses in PMF Dam Breach Inundation Zone	
MAP ID	Address
19	8136 SINGING WOOD LN
* 20	8135 SINGING WOOD LN
* 21	8619 ROBERT E LEE DR
* 22	8114 SINGING WOOD LN
23	8100 SINGING WOOD LN
* 24	8921 RIVER VALLEY LN
* 25	9001 RIVER VALLEY LN
27	8926 RIVER VALLEY LN
28	8517 ROBERT E LEE DR
* 29	8911 RIVER VALLEY LN
* 30	8425 ROBERT E LEE DR
* 31	8421 ROBERT E LEE DR
* 32	8415 ROBERT E LEE DR
* 33	8424 ROBERT E LEE DR
* 34	8700 MILLWOOD DR
* 35	8510 ROBERT E LEE DR
* 36	8802 MILLWOOD DR
* 37	8804 MILLWOOD DR
* 38	8806 MILLWOOD DR
* 39	8808 MILLWOOD DR
* 40	8810 MILLWOOD DR
* 41	8812 MILLWOOD DR
45	9003 MILLWOOD CT
* 46	8323 OLD MILL LN
* 47	8401 OLD MILL LN
102	9001 MILLWOOD CT
105	8800 MILLWOOD DR

* Denotes structure between full PMF failure and 0.6 PMF failure inundation zones.

XSEC 84747
 Distance
 Downstream of
 Dam = 8.6 miles
 FWAT = (1 hr 30
 min/3 hr 13 min)
 Max Flood Depth
 = 40.2 feet

XSEC 58352
 Distance Downstream of
 Dam = 13.6 miles
 FWAT = (2 hr 40 min/5 hr
 13 min)
 Max Flood Depth = 32.0
 feet

FAWN LAKE INUNDATION ZONES

- Property Addresses Located in PMF DB Inundation Zone
- Spotsylvania Co. Structures Within Dam Breach Inundation Zone
- Sunny Day Inundation Area
- 0.6 PMF Failure Inundation Area
- 0.6 PMF No Failure Inundation Area
- PMF Failure Inundation Area
- HEC-RAS Cross Sections

Streams

- Stream

USGS 10-ft Topographic Contours

- Index Contour
- Intermediate Contour
- Spotsylvania Parcel Boundaries
- Spotsylvania County Boundary

0 250 500 1,000 1,500 2,000 Feet

Dewberry

August 8, 2023

Notes:

1. Parcels and structure footprint data used in this map were supplied by the GIS/Mapping Department, Spotsylvania County, VA in July 2023
2. Mapping of flooded areas and flood wave travel times are approximate. Timing and extent of actual inundation may differ from the information presented on this map.
3. FWAT = Flood Wave Arrival Times (Initial Impact/Flood Peak)

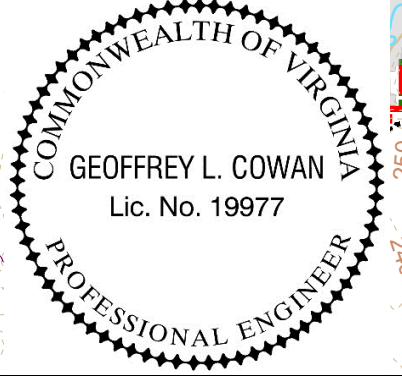

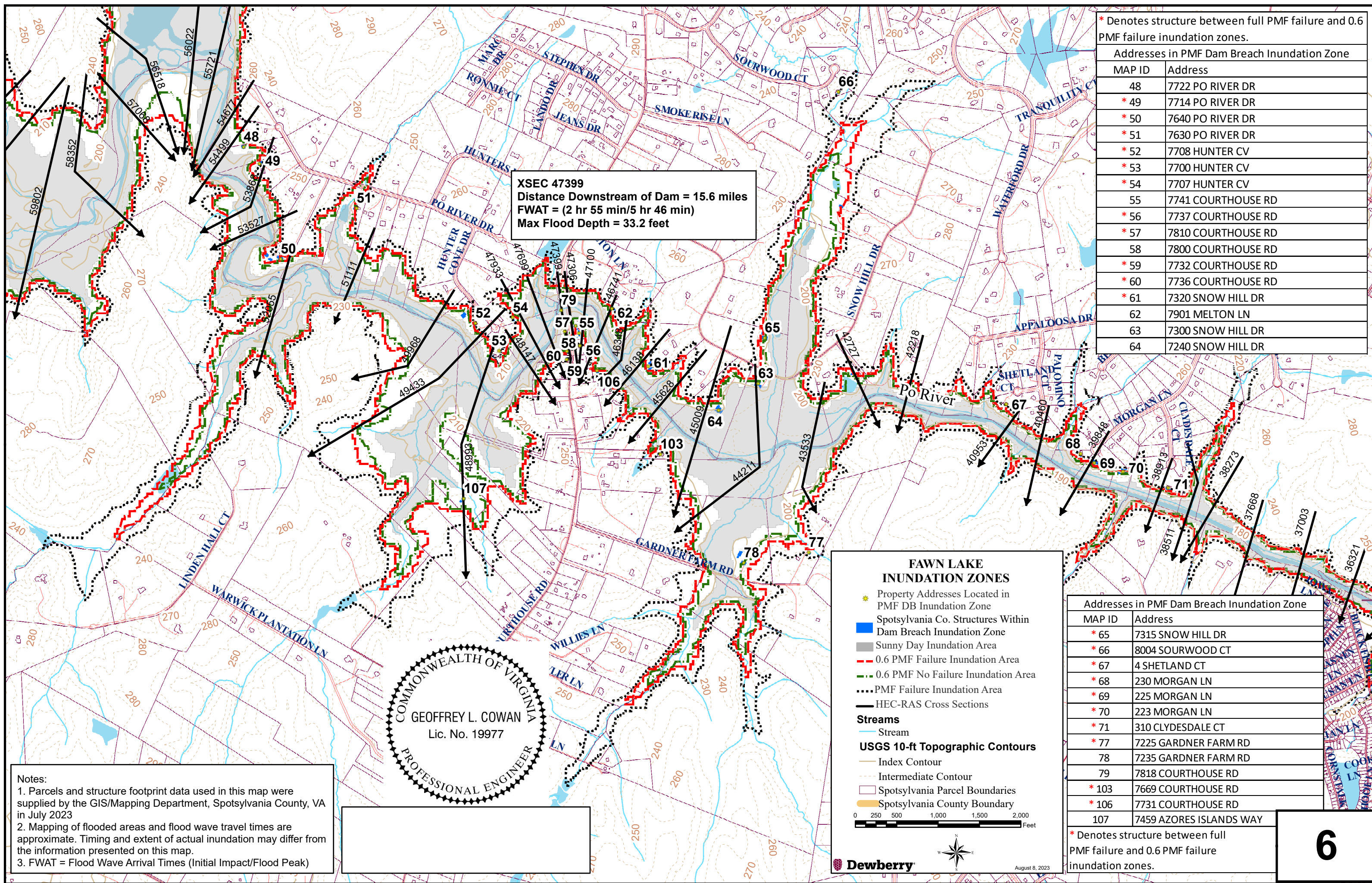

XSEC 47399
 Distance Downstream of Dam = 15.6 miles
 FWAT = (2 hr 55 min/5 hr 46 min)
 Max Flood Depth = 33.2 feet

* Denotes structure between full PMF failure and 0.6 PMF failure inundation zones.

Addresses in PMF Dam Breach Inundation Zone	
MAP ID	Address
48	7722 PO RIVER DR
* 49	7714 PO RIVER DR
* 50	7640 PO RIVER DR
* 51	7630 PO RIVER DR
* 52	7708 HUNTER CV
* 53	7700 HUNTER CV
* 54	7707 HUNTER CV
55	7741 COURTHOUSE RD
* 56	7737 COURTHOUSE RD
* 57	7810 COURTHOUSE RD
58	7800 COURTHOUSE RD
* 59	7732 COURTHOUSE RD
* 60	7736 COURTHOUSE RD
* 61	7320 SNOW HILL DR
62	7901 MELTON LN
63	7300 SNOW HILL DR
64	7240 SNOW HILL DR

FAWN LAKE INUNDATION ZONES

- Property Addresses Located in PMF DB Inundation Zone
- Spotsylvania Co. Structures Within Dam Breach Inundation Zone
- Sunny Day Inundation Area
- 0.6 PMF Failure Inundation Area
- 0.6 PMF No Failure Inundation Area
- PMF Failure Inundation Area
- HEC-RAS Cross Sections

Streams

- Stream

USGS 10-ft Topographic Contours

- Index Contour
- Intermediate Contour
- Spotsylvania Parcel Boundaries
- Spotsylvania County Boundary

0 250 500 1,000 1,500 2,000 Feet

Dewberry

August 8, 2023

Addresses in PMF Dam Breach Inundation Zone	
MAP ID	Address
* 65	7315 SNOW HILL DR
* 66	8004 SOURWOOD CT
* 67	4 SHETLAND CT
* 68	230 MORGAN LN
* 69	225 MORGAN LN
* 70	223 MORGAN LN
* 71	310 CLYDESDALE CT
* 77	7225 GARDNER FARM RD
78	7235 GARDNER FARM RD
79	7818 COURTHOUSE RD
* 103	7669 COURTHOUSE RD
* 106	7731 COURTHOUSE RD
107	7459 AZORES ISLANDS WAY

* Denotes structure between full PMF failure and 0.6 PMF failure inundation zones.

Notes:

1. Parcels and structure footprint data used in this map were supplied by the GIS/Mapping Department, Spotsylvania County, VA in July 2023
2. Mapping of flooded areas and flood wave travel times are approximate. Timing and extent of actual inundation may differ from the information presented on this map.
3. FWAT = Flood Wave Arrival Times (Initial Impact/Flood Peak)

COMMONWEALTH OF VIRGINIA
 GEOFFREY L. COWAN
 Lic. No. 19977
 PROFESSIONAL ENGINEER

Addresses in PMF Dam Breach Inundation Zone	
MAP ID	Address
72	INDIAN ACRES
* 73	6437 MORRIS RD
* 74	47 WAUCOMA TRL
* 75	7001 JEFFERSON DAVIS HWY
* 76	6908 S ROXBURY MILL RD
* 80	39 WAUCOMA TRL

* Denotes structure between full PMF failure and 0.6 PMF failure inundation zones.



XSEC 36321
 Distance Downstream of Dam = 17.7 miles
 FWAT = (3 hr 15 min/6 hr 28 min)
 Max Flood Depth = 31.6 feet

XSEC 18182
 Distance Downstream of Dam = 21.2 miles
 FWAT = (3 hr 40 min/6 hr 45 min)
 Max Flood Depth = 29.0 feet

FAWN LAKE INUNDATION ZONES

- Property Addresses Located in PMF DB Inundation Zone
- Spotsylvania Co. Structures Within Dam Breach Inundation Zone
- Sunny Day Inundation Area
- 0.6 PMF Failure Inundation Area
- 0.6 PMF No Failure Inundation Area
- PMF Failure Inundation Area
- HEC-RAS Cross Sections

Streams

- Stream

USGS 10-ft Topographic Contours

- Intermediate Contour
- Spotsylvania Parcel Boundaries
- Spotsylvania County Boundary

0 250 500 1,000 1,500 2,000 Feet

August 8, 2023

Notes:

1. Parcels and structure footprint data used in this map were supplied by the GIS/Mapping Department, Spotsylvania County, VA in July 2023
2. Mapping of flooded areas and flood wave travel times are approximate. Timing and extent of actual inundation may differ from the information presented on this map.
3. FWAT = Flood Wave Arrival Times (Initial Impact/Flood Peak)
4. Indian Acres is a campground with multiple impacted permanent and temporary structures

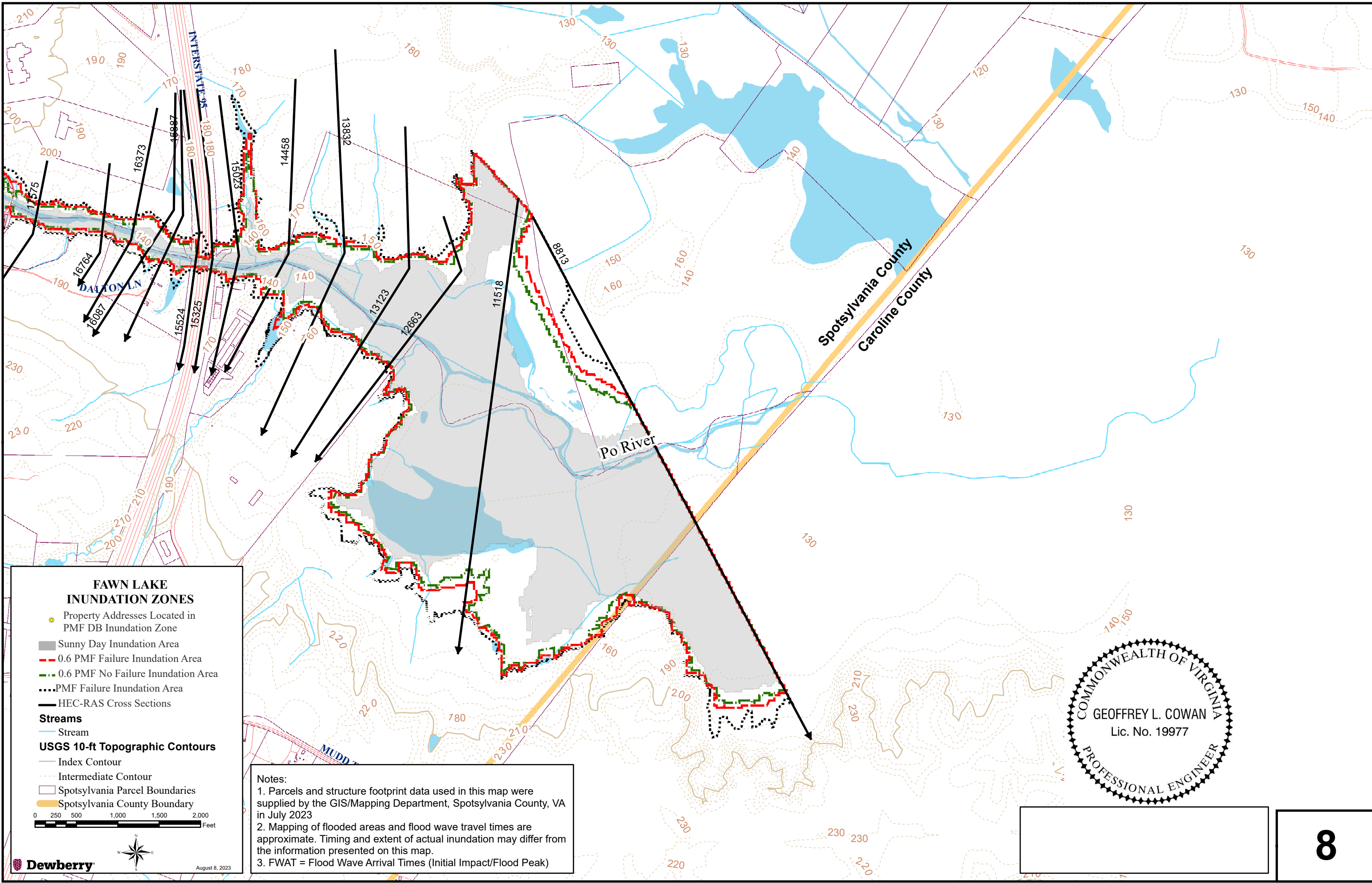

**FAWN LAKE
INUNDATION ZONES**

- * Property Addresses Located in PMF DB Inundation Zone
- Sunny Day Inundation Area
- 0.6 PMF Failure Inundation Area
- 0.6 PMF No Failure Inundation Area
- PMF Failure Inundation Area
- HEC-RAS Cross Sections
- Streams**
- Stream
- USGS 10-ft Topographic Contours**
- Index Contour
- Intermediate Contour
- Spotsylvania Parcel Boundaries
- Spotsylvania County Boundary

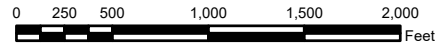

Notes:
 1. Parcels and structure footprint data used in this map were supplied by the GIS/Mapping Department, Spotsylvania County, VA in July 2023
 2. Mapping of flooded areas and flood wave travel times are approximate. Timing and extent of actual inundation may differ from the information presented on this map.
 3. FWAT = Flood Wave Arrival Times (Initial Impact/Flood Peak)

